hygienja Ver- und Entsorgungsstation

Bemaßungen- easy- box- rund

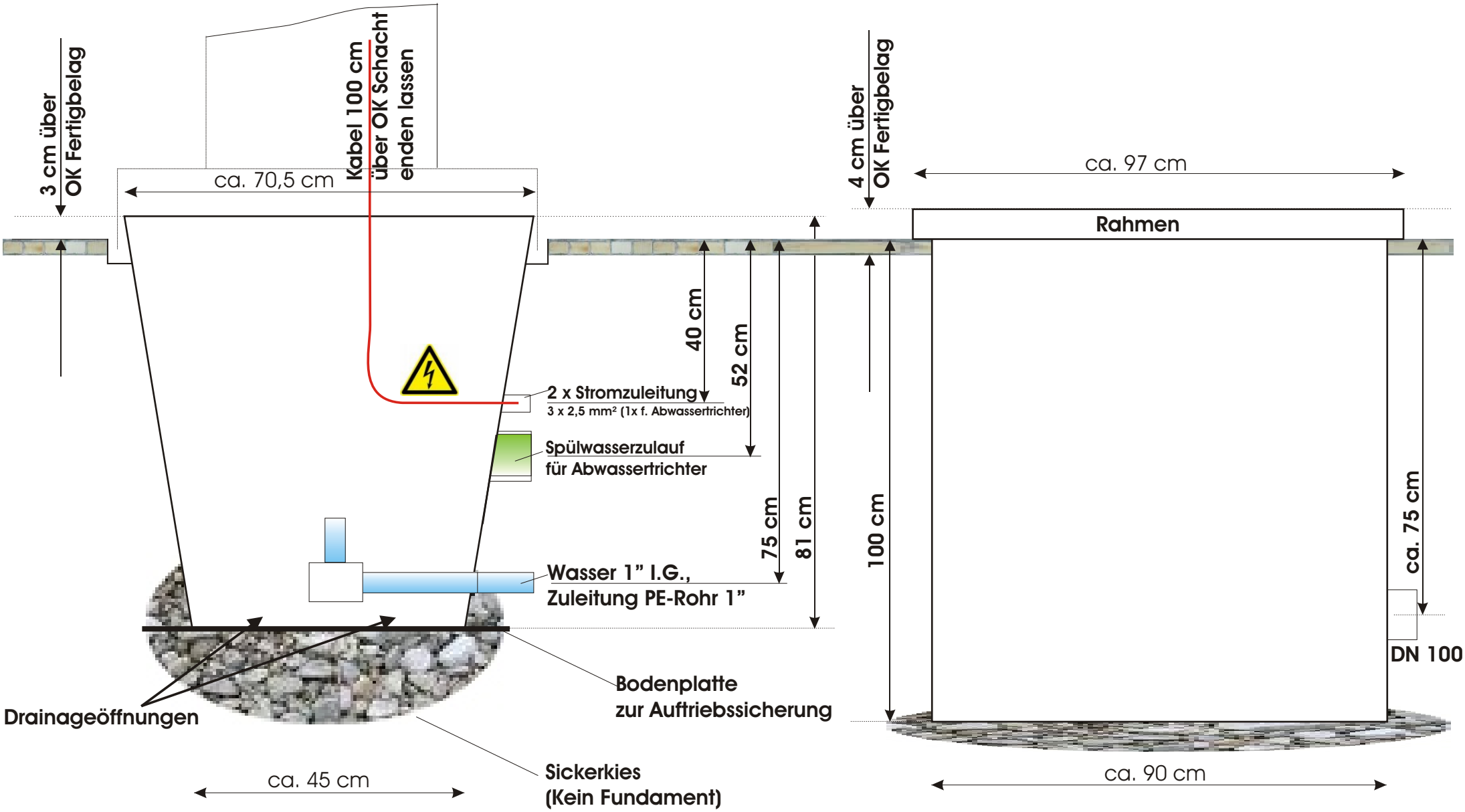

Stand 03/2009